



SMART BAG

Efficient Bag Management, Reconciliation & Recovery

Solution Highlights

- Accurate passenger to bag reconciliation
- Supports departure and arrival bag scanning
- Provides detailed information on the life cycle of each bag
- Baggage Operations Dashboard provides an overview of each scheduled flight
- Reduces airline expense for processing delayed bags
- Provides automatic re-flight options based on airline business and security rules
- Prints new tags to mobile printers

Conventional Bag Management Systems Miss the Big Picture

- Most Baggage Management and Reconciliation Systems do not provide big-picture tracking and reporting for bags. They are stand-alone applications that provide only the basic flight reconciliation required for passengers and checked baggage.
- For many airlines, baggage recovery is time consuming and expensive, requiring several manual processes.

SmartBag - the Smarter Way to Manage Bags

- A centralized implementation combines data from multiple stations to provide end-to-end tracking of baggage.
- SmartBag provides flight reconciliation by matching passengers with checked bags and providing real-time information on any discrepancies.
- If a bag needs to be offloaded, SmartBag provides detailed location information to the baggage handler.
- Automatic processing of delayed or unknown bags significantly reduces airline expenses.
- SmartBag shows the available reflight options using configurable rules. SmartBag can automatically print a new bag tag, add it to the manifest for the new flight and update WorldTracer.

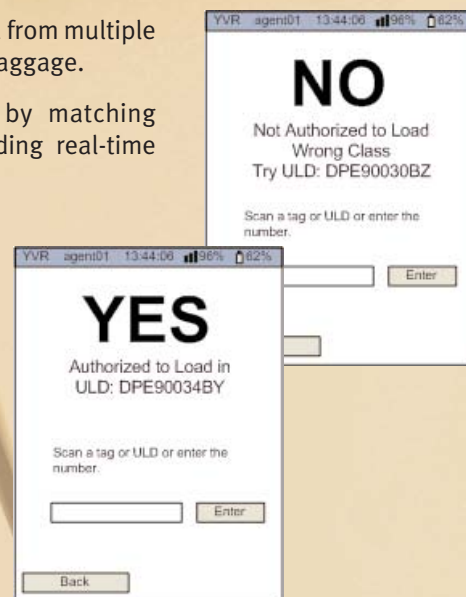

“Brock’s SmartBag provides comprehensive tracking of a bag from the sort pier, to the aircraft, to the claim device, as well as any transfers points in between. SmartBag can combine tracking data from check-in and sortation systems to provide searchable details on the life cycle of each checked bag.”



BROCK
solutions

Providing Each Bag's Story - From Beginning to End

- Each time a bag tag is scanned by a tag reader throughout the departure and arrival process, a record is stored in the database. The more scan points, the more complete the bag's story.
- SmartBag Web Client provides access to the Baggage Operations Dashboard, advanced searching capabilities, detailed reports and system configuration.
- SmartBag can interface with a DCS Host, FIDS, WorldTracer, Weight and Balance Systems and other baggage management systems, as required.

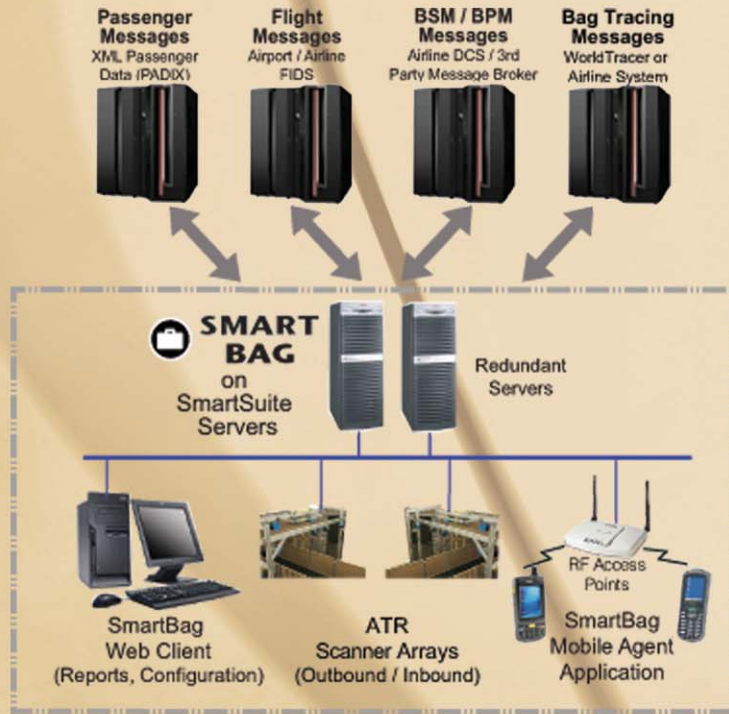
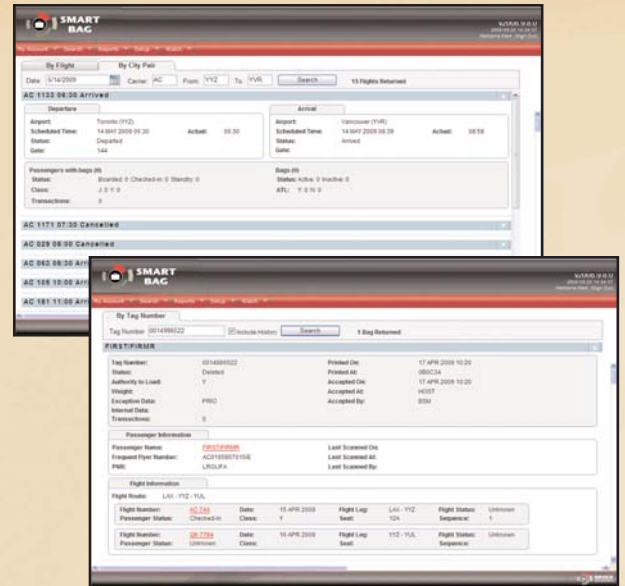

SmartBag can be implemented as a stand alone system or integrated with other SmartSuite modules providing complete end-to-end tracking of passengers and their baggage.

About Brock Solutions



Having completed over 4,000 automation projects worldwide, Brock Solutions is one of the largest industrial engineering solution providers of real-time automation systems for manufacturing, transportation and logistics. Brock Solutions is proud to be named the 2009 Control Engineering System Integrator of the Year.

Brock Solutions is an IATA Strategic Partner helping airports and airlines improve their operations through a number of solutions including passenger bag drops, passenger security and tracking, bag management and recovery, baggage handling systems and in-line explosive detection systems.



1-877-702-7625
www.brocksolutions.com

CANADA:
86 Ardel Ave.,
Kitchener, ON
N2C 2C9 CAN

USA:
6221 Riverside Dr., Ste 102
Irving, TX
75039-3604 USA